Provincial Library

ALBERTA PROVINCIAL LIBRARY
OCT 28 1946
EDMONTON

The Blairmore Graphic

VOL. 1 NO. 13 | BLAIRMORE, ALBERTA, FRIDAY, OCTOBER 25, 1946 | $2.00 PER ANNUM

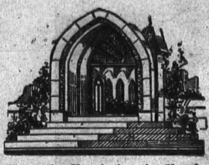

"Serve the Church that the Church May Serve You."

CENTRAL UNITED CHURCH
BLAIRMORE
Rev. James McKelvey, Minister

Services Sunday next:
11.00 a.m., Senior school.
2.00 p.m., Junior school.
7.30 p.m., Public Worship.

"V"

ST. LUKE'S CHURCH, BLAIRMORE
(Anglican)
Rector: Rev. W. Grazier

Services Sunday next—
Sunday school 12:15 noon.
There will be no other service this Sunday.

"V"

SALVATION ARMY, COLEMAN
Captain and Mrs. T. Smith, Officers in charge.

Sunday services:
11 a.m., Holiness meeting.
2.30 p.m., Directory class.
3 p.m., Sunday school.
7.30 p.m., Salvation meeting.
Tuesday: 7.30 p.m., Red Shield Auxiliary and Home League.
Thursday: 8 p.m., Praise meeting.
Funerals, dedications and marriages on application to the local officers.

"V"

HILLCREST UNITED CHURCH:
Services every Sunday at 3 p.m.
BELLEVUE UNITED CHURCH:
Services at 7.30 p.m. every Sunday.
COWLEY UNITED CHURCH:
Services alternate Sunday mornings at 11 o'clock.
Rev. W. H. IRWIN, Minister.

"V"

BELLEVUE BAPTIST CHURCH
Pastor: Rev. Fred Bennett

Sunday school 10 a.m.
Morning worship 11 a.m.
Evening service 7.30 p.m.
Midweek meeting:
Wednesday 7.30 p.m.
A cordial welcome awaits you.

PLACE SAFETY LINE ON MAIN HIGHWAYS

Alberta is to have a white centre strip on its main highways as a further precaution against accidents, according to information received by the Alberta Motor Association. This new marking will commence in the southern part of the province and will be advanced as far as possible during the current season.

Provincial officials feel that the centre strip which is used extensively in the U.S. will be a distinct aid to safe motoring in the province.

Another step is to place a layer of light sand on the blacktop surfacing of main highways. This is expected to meet objections of motorists to the blacktop which, they claim, had the effect of deadening the effect of headlights. With a fine light sand in use, the lights will function more efficiently when a car is being operated over blacktop surfacing.

Provincial officials also say that the sand will be worked into blacktop and serve to improve and strengthen the surface before the final hard surfacing is laid.

SEALED IN by the Vita-Fresh Process to ensure *roaster* freshness. So when you buy Maxwell House Coffee in the *Super-Vacuum Tin* you get *extra* freshness and flavor.

COAL PRICES INCREASE

Ottawa, Oct. 22 (CP)—Increases of western coal prices varying to consumers from 60 cents to $1.50 a ton, were announced tonight by the prices board.

The increase will apply throughout Canada wherever western coal is sold.

The price increase followed approval by the National War Labor Board of a new contract between mine operators and the United Mine Workers (CCL), providing for wage increases.

The board said the new price schedule would mean these increases to consumers: Lump coal $1 to $1.40 a ton; egg $1 to $1.50; nut 50 to 85 cents; stoker 60 cents to $1.50.

Increased cost of western bituminous coal to railways and industrial users will amount to 85 cents a ton. General average increase at the mine will be $1 a ton with the exception of Vancouver Island where the increase will be $1.50.

Operators pay more

In its announcement, the board said consideration had been given to higher prices paid by the operators over a considerable period for some materials. These costs, however, did not exceed 10 cents a ton.

The United Mine Workers recently completed a new agreement which provided for wage increases of 17½ cents an hour, payment of a royalty of three cents a ton into a welfare fund, reduction in the work week from 48 to 40 hours and new provisions for holidays.

This agreement now has received approval of the national war labor board and the operators simultaneously made application for price increases to meet their higher operating costs.

Prices board announcement said it had been generally recognized when negotiations for wage increases started that the financial position of the companies would necessitate price increases if there was an upward adjustment of wage schedules.

"V"

HONOR WAR BRIDES

On Tuesday evening, October 8th, the officers and members of Crow-Nest Chapter of the IODE, along with members from the local Red Cross and the Rehabilitation Committee, entertained six of the latest war brides to arrive in Blairmore, at a reception in the Anglican hall.

This was also the occasion of the annual "birthday party" of the local IODE, to which the two Grade Nine students winning the IODE scholarships, with their teachers and parents, are invited.

Bingo was the order of the evening and after a dainty lunch the regent, Mrs. Simister, presented each of the brides — Mrs. John McDonald, Mrs. Andy Chala, Mrs. Charles Germaine, Mrs. Les Gilmar, Mrs. Charlie Harmer and Mrs. Donald Russell — with a silver cake plate from the IODE, and for which each bride expressed her thanks very appropriately.

The educatonal secretary, Mrs. A. Vejprava, made the presentation to the students, Roland Gagne and Stanley Klish, and was very ably thanked by each. Speeches from some of our oldest members and residents of Blairmore, to welcome the girls, brought a very pleasant evening to a close.

"V"

NATAL ATHLETE HAS EYE REMOVED

Tom Krall returned to his home at Natal after an unsuccessful attempt to save his left eye which was seriously injured by a batted ball last month. After visiting eye specialists at Lethbridge, Edmonton and Calgary he was forced to go through an eye operation at Calgary where the injured eye was removed. He was able to return to his home over the week end. It is not known whether the loss of the eye will hamper his athletic career.

ELKS ENTERTAIN LADIES

On Tuesday over 100 Elks and their ladies gathered in the lodge hall when the members of the BPOE, No. 15 entertained for a gala "ladies night."

Entertainment opened with whist, winners being: ladies, Mrs. F. Wislet, and Mrs. M. Mckay, consolation; men, A. R. Bourne, and Bill Meier, consolation, after having to cut cards with three others. Mrs. F. Gilroy was winner of the door prize.

Following delightful refreshments, dancing was in order until the early hours of Wednesday, Edl's orchestra supplying music.

"V"

CHANGE AND REST

For that tired feeling, a change is recommended by the department of national health and welfare, Ottawa. Declaring that "Many tired people need a change as much as a rest" the department states, "With food and fresh air to rebuild the body, and fresh interests and a sense of leisure to relax the mind, fatigue will vanish rapidly. And a walk in the open always helps too."

RAE—BIAFORE

In a quiet wedding ceremony performed by Rev. James McKelvey on Saturday, Oct. 19, at 4 p.m., Miss Angelina Biafore, eldest daughter of Mrs. Mary Biafore and the late Mr. Charles Biafore, became the bride of Hector Rae, youngest son of Mr. and Mrs. Isaac Rae, all of Blairmore.

Miss Ann Tedeschini was bridesmaid, and Mr. Gino Orlando supported the groom.

Following the ceremony a reception was held at the home of the bride's mother.

"V"

CAMPSITE AS WAR MEMORIAL

In memory of all former scouts of the lakeshore suburbs west of Toronto who gave their lives in World War 11, a 70 acre campsite in Dufferin County, has been presented to the Lakeshore District Boy Scouts Association, by R. C. Birkenshaw, General Manager of the Goodyear Tire and Rubber Co. There are 13 Scout Groups in the area, whose members will enjoy the facilities of the new camping grounds.

"V"

HON. H. R. RENAULT

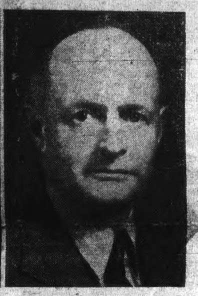

W. D. CRAIG

ALBERTA MERCHANTS TO CELEBRATE 50th ANNIVERSARY

Important questions will be dealt with at mass meetings of Alberta Retailers.

Hon. H. R. Renault, Dominion President of the Retail Merchants Association of Canada, Inc., in company with L. Beaudry, President of the Provincial Board of Quebec, and S. A. Boswell, President of the Ontario Provincial Board, will be guests of the Alberta Provincial Board and will address mass meetings of retailers in the Macdonald Hotel, Edmonton, on Monday, November 4th; Marquis Hotel, Lethbridge, November 5th; and Palliser Hotel, Calgary, Wednesday, November 6th.

These events have been arranged as a fitting means of celebrating the Association's 50th Anniversary and it is anticipated that the attendance of Alberta Retailers will break all previous records in the history of the Association in this Province.

Banquets with programs of entertainment have been arranged as part of the Anniversary celebration, and guest speakers will be Hon. C. E. Manning, Alberta Premier, and Hon. C. E. Gerhart, Minister of Trade and Industry.

Mr. W. D. Craig, Olds, President of the Alberta Provincial Board, will preside at meetings being held in this province to celebrate the Association's 50th Anniversary.

Wholesalers, jobbers and manufacturers' agents are co-operating with the Association in the publishing of a Golden Jubilee Souvenir Program and are being invited to attend the business sessions which will open in each city at 2:30 p.m.

Mr. Walter Campbell, Regional Supply officer, will represent Mr. J. H. Thomson, Distributive Trades Administrator, W.P.T.B., and will submit in Mr. Thomson's behalf, official replies to memorandum which was presented by special delegation to Mr. Thomson at Edmonton on Friday, October 4th.

The occasion offers a splendid opportunity to all Alberta Retailers to learn first hand the future policy of the Association, also policy of the Wartime Prices and Trade Board regarding future Price Controls, etc., etc.

All retailers whether members of the Association or not and their wives are cordially invited.

L. BEAUDRY

S. A. BOSWELL

THE MILK ENQUIRY

The Board of Public Utility Commissioners sat in Blairmore court house Tuesday to hear evidence from milk producers and various organizations on the prevailing prices of milk in this area. Chairman G. M. Blackstock presided, assisted by Commissioner Bruce Massie.

In his opening remarks Chairman Blackstock stated that the milk producers sought an increase which, if granted, would mean a boost of two cents a quart to the consumer. The board had also received petitions from the Pass area protesting against any milk price increase. His board desired to be fair to all parties.

He summarized events from the time Ottawa put into operation the system of milk subsidies to the present day when subsidies to both consumer and producer had been removed. He described his board as a judicial one which must act on the evidence presented it, the evidence being based on concrete facts.

T. J. Costigan, Blairmore barrister, represented the producers and called Mr. Peter DeGroot, Coleman milk producer, to the stand. Witness stated he had both produced and distributed milk from 1938 to 1943. Since 1943 he had only produced milk. He was married, had four children and had no other source of income other than his milk sales.

He presented his financial statement covering May 1, 1945 to April 30, 1946. It revealed his milk sales at $4,570.26 and Producer's subsidy at $736.99 making a total of $5,307.25 His expenses, of which hay and fodder was the heaviest item, totaled $3,899.98. Added to this was depreciation totaling $610.00. This left a balance of $797.27 from which he had to pay his own salary and recognize the services of his is wife and son who also aided in the dairy work.

Taxes for the past year had not been paid and would rightfully have to be debited from the $797.27.

Since he had now lost the federal subsidy he now faced an impossible situation unless milk costs were boosted

He, his wife and boy worked on a basis of 15 man hours per day seven days a week.

Cross examined by Sam Bannan, solicitor for the Town of Coleman, witness stated he owned 171 acres of land and leased 360 acres. He had purchased the land and chattels for $5,800, the land being worth $4 per acre. He bought 25 head cattle at $75 a head. He had since added additional stock, improved the buildings, etc. and had advertised the place for $13,000.

Examined by Mr. Neale, provincial milk administrator, witness stated he now had 42 head of stock with 32 being milked at the present time. In reply to a question witness stated that if the milk price was made more attractive there would be an incentive to produce more milk but in his case this would be a slow process since he had no money to purchase additional stock.

Examined by Chairman Blackstock witness admitted that there was milk being bootlegged in both Coleman and Blairmore, said milk being produced and sold in the Pass. In 1939 hay was baled and hauled for $9 per ton. Bran and shorts sold for $17 to $18 per ton. Today haycosts $18 while bran and shorts range from $25.50 to $26.50 per ton.

He had been receiving the 55 cent subsidy but even should he receive the equivalent of this subsidy in increased prices he still was not prepared to keep going. He had earned $797.27 representing wages for himself, wife and son, while he could earn more by himself in the mines.

Wm. Oliver, Blairmore producer, stated he had the help of his wife, two boys and two hired men. He was the largest producer in the Pass.

His financial statement showed milk receipts at $14,648.78 and his milk subsidy at $2,646.85 for a total income of $17,295.63. His expenses totalled $16,775.59, leaving a balance of $520.04 out of which he had to pay himself, his two sons and recognize his wife's services. His statement showed no reserve for depreciation.

He had 148 head of cattle from which he was milking on a yearly average 83. He fed them nine months of the year on hay, pasturing them the other three months, but he grain fed them all year.

It was evident to all that should Mr. Oliver close his dairy milk production in the Pass would be in a precarious situation.

Questioned by solicitor Bannan and Chairman Blackstock the witness stated milk was at its lowest in 1913 when it sold 14 quarts for a dollar. In 1939 it was ten cents per quart. Questioned whether milk could be shipped to the Pass in bulk from Cowley, Lundbreck, Mr. Oliver replied that he doubted it. It was at this point Mr. Costigan stated that negotiations were underway to receive milk from Waterton. Asked by Chairman Blackstock what he thought of the idea of the board de-controlling the Pass area, witness stated he was not in favor of such a step.

Mr. Neale submitted information which revealed that milk prices prevailing at certain BC points were 17 cents Rossland; 16 cents Kimberley; 17 cents Trail; 12 cents in both Fernie and Michel.

Chairman Blackstock then stated "if it was not for the unpaid family labor half the Alberta dairies would not be able to operate today."

Mayor Enoch Williams, of Blairmore, told of milk selling at 12 cents in Michel with the producers buying their hay from Pincher Creek, the same place as the Pass producers, and selling for 2 cents less per quart. Mr. Williams also elaborated on mining rates when called upon to do so by Chairman Blackstock.

Mr. Williams expressed his opinion that a "set-up" existed between Lethbridge and the Pass producers and that the Pass milk consumer was paying the shot.

Mr. DeGroot was called back to the witness box and among his testimony he too voiced disapproval of de-controlling the area.

Chairman Blackstock threw the hearing open to the packed court house and many suggestions were offered by the housewives The Chairman told of his trip to Ottawa on behalf of the consumer but to no avail. He also revealed that the board's auditor would come to the Pass to examine the books of the Pass Dairy. Suspicion was voiced that the Pass Dairy was making huge profits. This was immediately counteracted by a statement from Chairman Blackstock that during the past four years the Pass dairy has been deeply in the red for three years and only last year barely made the black side of the ledger. Mr. Blackstock also granted Mr. Bannan and other organizations interested the privilege of submitting written briefs to his board within a week's time.

The milk inspector in his evidence revealed that never at any time had water been added to the Pass Dairy milk and that it was constantly if not higher than the regulations called for in the provincial act.—Coleman Journal.

REMEMBRANCE DAY

Winnipeg, October 21: Special reduced railway fares for Remembrance Day week end are announced by R. H. Powers, vice-chairman, Canadian Passenger Association. The low fares will be available from noon, November 8, to 2 p.m., November 11, and will be good to return leaving destination up to midnight November 12.

On branch lines where there is no afternoon train, November 8, tickets will be sold for morning trains on that date.

The low rate of single fare and one quarter for the round trip will be good between all stations in Canada and in all classes of accommodation.

"V"

Old Faithful, a geyser in Yellowstone National Park, which has been erupting on an average of every sixty-five and a half minutes for years, shoots from 10,000 to 12,000 gallons of scalding water 150 feet at each eruption.

Ill-temper, nervousness, sleeplessness — with some people all of these can result from the caffein in the tea and coffee they drink. They should drink Postum! No caffein — no other stimulants — and a *grand* flavor! Easily made right in the cup with boiling water or hot milk. Costs less than a cent a serving.

A Product of General Foods P.117

A Tribute To Canada

THE MANNER IN WHICH PEOPLE of many races have come to this country and lived together in peace and harmony as Canadian citizens, stands as an example of what could be accomplished on a much larger scale among the nations of the world. Canadian culture has been said to be an amalgamation of all the best which has been brought here by people from other lands. In Canada, racial prejudices and language and class barriers have been submerged, while much of the finest in music, art and other forms of expression in many divergent races, has combined to benefit the cultural life of this country. Among all ranks of Canadians, statesmen, professional men, educators and those engaged in various forms of the arts, are outstanding citizens whose racial origins go back to all parts of the Old World. Regardless of this, they work together, as citizens of Canada, for the welfare and advancement of the nation.

* * * * *

Is An Example To The World

For many years Canada has been cited as an example of what could be achieved in building permanent peace among the people of the world. The latest tribute of this kind came from the Right Honorable Viscount Addison, British Secretary of State for the Dominions, who recently made an extensive tour of Canada. During this tour, Lord Addison addressed audiences in a number of centres and on each of these occasions he advocated what leading statesmen of all nations are now urging, namely that the interests of the United Nations be held above those of individual states and groups of people, in the cause of an enduring world peace.

* * * * *

The War Taught Need For Unity

Lord Addison emphasized the fact that the war has taught the people of the world the value of unity as a basis for lasting peace. In this connection he said: "All the great projects on which we could make progress, and are doing so as far as opportunity allows, are only possible on one condition, and that is that we have for a basis of every scheme security for the people. I believe every man in every country wants to be able to pursue his life free from the dread of war, and I would like to say that I think the lesson of Canada—in which large numbers of different races, preserving their own ideals and their own teachings and their own languages are living together in a great unity,—is a lesson the world should learn." Canadians should be proud, indeed to stand as such an example for peaceful co-operation among people at this crucial period in world affairs.

It Makes You Feel So Much Better

The Vitamin B_1 Tonic

Extensively used for headache, loss of sleep, nervous indigestion, irritability, anaemia, chronic fatigue, and exhaustion of the nervous system.

60 cts. Economy size, $1.50

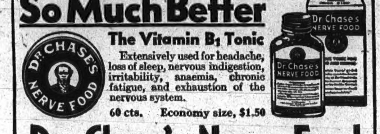

Dr. Chase's Nerve Food

NAZI RICHES MAY BE USED FOR REPARATIONS

BERLIN.—The Allies may decide to use the private fortunes of the Nazis convicted by the war crimes tribunal as part of Germany's war reparations payments.

It was learned that this is one of two plans under consideration in Berlin. The second plan would provide for a fund for "the victims of fascism."

Allied authorities also were reported considering whether to grant subsistence pensions to the widows and wives of the convicted Nazis.

To Feel Right — Eat Right!

MATHIEU'S SYRUP EVER THE FAVORITE
For Coughs, Colds, Bronchitis
For best results follow the instructions exactly

Ladies Learn
BEAUTY CULTURE
THE SCIENTIFIC WAY
The School that Gets Better Results
The method that assures Success. One of the finest Schools on the Continent. Under direct supervision Mrs. Doris Burrells, outstanding Beauty Culturalist. Complete, thorough, superior training.
Write or call for free literature
No obligation
SCIENTIFIC BEAUTY SCHOOL
201 STERLING SECURITY BLDG. WINNIPEG MAN.

POTATOES INCREASE

Yields Of Sugar Beets, Dried Peas And Corn Also Higher

OTTAWA.—Substantially increased yields of potatoes, sugar beets, dried peas, and corn, but a reduction in the output of alfalfa for the 1946 crop season was reported by the Dominion bureau of statistics in its first estimate of root and late crop production for the year.

The 1946 potato crop, the bureau said, was estimated at 47,000,000 hundredweight, and was substantially above the 36,000,000 hundredweight crop of a year ago. Average yield was 90 hundredweight per acre, with New Brunswick having a top yield of 150 hundredweight per acre.

Quebec and Manitoba potato crops were lower this year than last, but the total 1946 Canadian crop is the largest since 1934, with the exception of 1944, the bureau said.

The commercial sugar beet crop for 1946 was 83,000 tons above the 1945 output, the bureau said. The increase was due not only to increased acreages, but above average yields.

Production of dry peas in Canada this year amounted to 2,322,000 bushels, compared with 1,363,000 bushels a year ago. The alfalfa crop was reduced to 3,263,000 tons—617,000 tons less than a year ago.

To Adopt Graves

French People Willing To Care For Those Of Fallen Canadian Soldiers

Graves of Canadian servicemen in the Calvados district of Normandy should not lack for attention if the present plans of the Association France-Grande Bretagne are completed.

The information office of the French embassy in Ottawa has released details of a scheme whereby French families who are resident in the localities where war cemetries are located will adopt the graves of fallen Canadians soldiers.

They would be willing to look after the general maintenance of the graves, to keep them decorated with flowers and to send photographs. They are also willing to guide the next-of-kin should they wish to travel to France to see the graves.

Whatever care they bestowed on the graves would be in addition to the care that is given by the employees of the Imperial War Graves commission.

Those who are interested are requested to communicate with one of the following representatives, according to the district in which the grave is located.

For the Beny-sur-mer cemetery, Mons: Louis Meriel, 58 Rue de l'Eglise, Courseulles-sur-mer, Calvados.

For the Bretteville-sur-Laize cemetery, Mons. Duquesne, Louvigny, Calvados.

For isolated graves in the Calvados. department, Mons Gaudu, 14 Rue du 20 Siecle, Caen.

The association has requested that full particulars of the deceased soldier should be sent together with the location of the grave and the request for adoption of that particular grave will be passed on to a French family.

Not Always Reliable

Even If Radar Was Used Air Crashes Would Sometimes Occur

Commercial aviation's most disastrous crash (there have been much worse ones with military airships) occurred when the plane hit a Newfoundland hill.

Most airline accidents are a good deal similar, and the question arises as to why passenger aircraft don't carry radar. The answer says the Detroit Free Press is that radar, while wonderful, is by no means so practical as the enthusiasm of its publicizing has led the layman to believe.

A great deal of costly development is still necessary before it can be adapted to the needs of commercial flying. Maybe a year from now it can be, say the knowledgeable, but not yet.

And even when it is standard equipment there will be occasional crashes. Railroads have signal systems that look foolproof on paper, but now and again collisions still tear Pullmans in two lengthwise.

GEMS OF THOUGHT

METHOD

The first idea of method is a progressive transition from one step to another in any course.—Coleridge.

Method is not less requisite in ordinary conversation than in writing, provided a man would talk to make himself understood.—Addison.

Be methodical if you would succeed in business, or in anything. Have a work for every moment, and mind the moment's work.—W. Mathews.

Method facilitates every kind of business, and by making it easy makes it agreeable, and also successful.—C. Simmons.

The shortest way to do many things is to do only one thing at a time.—Cecil.

The poet's line, "Order is heaven's first law," is so eternally true, so axiomatic, that it has become a truism; and its wisdom is as obvious in religion and scholarship as in astronomy or mathematics. — Mary Baker Eddy.

2695

Tin Production

Will Be Some Time Before Output Exceeds Demand

LONDON.—World tin production at some future date "likely" will exceed demand, Sir John Wilmot, minister of supply, predicted. He gave no estimate as to when output of tin would be greater than demand.

"Although present production is substantially below the level of desired world consumption," he told the world tin conferences, "it appears to us that when main tin-producing areas in the Far East are rehabilitated, there may arise a future date position in which potential production wil llikely exceed the demand."

Record Apple Crop

Okanagan Valley's Production Is Expected To Be 9,000,000 Boxes

PENTICTON, B.C. — The 1946 apple crop from British Columbia's rich Okanagan Valley will set a new high production record of close to 9,000,000 boxes, fruit authorities at this centre said.

An estimated 2,250,000 boxes are going to the United States and 2,000,000 to Britain.

Okanagan fruit ranchers will be getting a record cash return this year. Estimates were that the total cash return from all tree fruits would be close to $25,000,000 and possibly approach the $30,000,000 mark.

The Babylonians had a numerical system based on 60 instead of 10.

NEW FASTER ACTING ROYAL DRY YEAST

Add New Fast Rising Royal to water. It starts working in 10 minutes.]

4 packets in each carton. Each packet makes 4 large loaves.

New Granule Form Saves Time! Saves Work! Scores New Baking Success!

No fussing with "setting bread" the night before when you're tired and "not up to it." No risk of overnight baking failure because of temperature changes. New Fast Rising Royal, lets you do your whole baking in a few hours in the daytime when you can watch the dough.

New Fast Rising Royal stays full-strength, ready for use on your pantry shelf for weeks. Try New Royal Fast Rising Dry Yeast today. At your grocer's.

"A1 Quality"

Ogden's FINE CUT

POPULAR WITH CHILDREN

Milk powder is being flavored and colored and put up in tablets and bars in Britain by the Ministry of Food in an effort to increase the consumption of milk. School children in Scotland, who tried them, were enthusiastic over them. Their favorite flavors were chocolate, raspberry and almond.

Musk, a fixative, is the most important single material used in perfumery.

Seek Uranium

Australian Scientific Expeditions Organized For Three-Year Survey

ADELAIDE, South Australia. — New deposits of uranium in South Australia are sought by scientific expeditions recently organized by the South Australia government for a three-year survey of the state's mineral resources.

The expeditions will make detailed surveys of existing deposits, the largest of which is near Mount Painter, in a treeless, waterless hill range, 400 miles north of Adelaide.

Under recent federal legislation known uranium deposits or any new ones that are located are automatically federal government property.

FOOD FOR BRITAIN

MELBOURNE, Australia.—Weighted down with 10,800 tons of food for Britain, the 10,000-ton freighter Orari drew more water than the 35,000-ton British battleship King George V when she sailed recently. Thirty-four feet of her hull were below water and only seven feet above.

GROW BIG SQUASHES

BRANTFORD.—They grow them big around these parts—squashes, this is. Two exhibited at the Paris fall fair recently weighed 75 pounds each,

BUGS BEST FLIERS SAYS DETROIT ENGINEER

LOS ANGELES.—William B. Stout, an engineer, debunked the notion that birds were nature's best fliers. He said bugs could fly circles around them.

Even the common house fly can fly better than a bird, Stout said.

"Did you ever see a bird that could land upside down on the ceiling?" he asked.

Stout, a Detroit consulting engineer, showed the Society of Automotive Engineers' national meeting his version of the ornicopter, a flapping-winged airplane built to fly like a bug.

Galileo looked at the moon with the first telescope used in astronomy in 1609.

SLOAN'S LINIMENT
GOOD FOR SPRAINS
JUST PAT IT ON!

There goes that WORD again

● "There's a word going the rounds in Canadian tea circles today. Perhaps you've heard it. It's *brisk* : : . the word experts use to describe the flavour of Lipton's Tea".

There's new and finer tea pleasure . . . new and deeper tea enjoyment . . . waiting for you in your first cup of Lipton's Tea . . . the tea with that *brisk* flavour, never dull, always fresh, lively and full-bodied. Change to *brisk*-tasting Lipton's Tea today.

Brisk
tasting LIPTON'S TEA

Canadian Navy Launching Fall Recruiting Drive

OTTAWA.—The Royal Canadian Navy, emerging from its war and post-war duties as the biggest and best sea force in Canada's naval history, is looking for 3,000 young Canadians to man its ships and see the world.

Offering better pay, better opportunities and better accommodation than ever before, the navy is launching a fall recruiting campaign aimed at bringing its permanent force strength up to the authorized total of 10,000 officers and men.

Running side by side with the permanent force campaign will be a drive for some 16,000 recruits to boost the strength of the part-time navy—the reserve—up to the authorized 18,000 peak. These men will train evenings on modern equipment in the 19 naval divisions across Canada and spend two weeks afloat during the summer.

The army now has recruited 12,000 to 13,000 of its authorized peacetime force of 25,000 while the R.C.A.F., with a goal of 16,100, has accepted more than 9,100.

The naval recruits will man the more than 50 ships—aircraft carriers, cruisers, destroyers, frigates and escort vessels—which make up the new peacetime navy, which looms as a formidable fighting force when compared with the 13 vessels that were ready for active service when war broke out.

To date, enlistments in the reserve total 1,800 against the 18,000 men required but this is mainly due to the fact recruiting has been concentrated on the full-time force, which now includes some 7,000 officers and ratings.

For its permanent force, the navy mainly draws its recruits from a number of sources—ex-naval personnel, men with service in the other forces, sea cadets and the Royal Canadian naval college.

Rates of pay and standards of naval life have been made more attractive in the last few years.

For instance, the lowest rating—an ordinary seaman—now begins his service at a rate of $50 a month against $37.50 in the pre-war navy and at the end of six months his pay is increased to $54 against an increase to $45 formerly. This is tax-free and in addition food, clothing, shelter and dental and medical care are provided at no extra cost.

Accommodation has been improved. Peacetime complements of ships now are about four-fifths of wartime complements, which means that over-crowding on board has been eliminated.

There also is the new "home port" system, under which men from eastern Canada are posted to eastern bases and men from western Canada are based at the Pacific coast. Married men are given every possible opportunity to live with their families.

Extended cruises, such as the voyage of the cruiser Uganda around the tip of South America last year, will be the practice for permanent force training. Reserve men will go on shorter cruises.

CANNOT CRITICIZE

Allied Control Authority Issues New Code For Occupied Zones

BERLIN.—German newspapers and politicians in all four zones of occupation are forbidden to criticize the decisions of Potsdam and any future conferences of the Allied powers on Germany in a new directive published by the Allied control authority.

The new code also prohibits spreading of nationalistic and pan-Germanic ideas and the dissemination of rumors aimed at disrupting unity among the occupying powers.

Within the bounds of military security, the New directive permits the German press and politicians the following liberties:

"Free discussion of German political problems.

"Comments on the policy of the occupying powers in Germany.

"Publication in German papers of factual information on world events including informative articles taken from the foreign press."

CROP REDUCED

LONDON.—Reductions in British crop production as a result of abnormally wet weather in August and September were indicated in the agriculture ministry's 1946 yield forecasts. On 2,000,000 acres sown to wheat the estimated yield will be 17.7 hundredweight an acre compared with 19 last year.

HAS PUBLIC APPROVAL

PARIS. — A constitution for France's fourth republic, providing for a powerful legislature overshadowing the president, bore the stamp of public approval, given in the face of Gen. de Gaulle's opposition. The people of continental France accepted the new constitution by a margin of some 1,212,000 votes.

More than half of Bolivia's people are pure-blooded Indians.

HELD BY YUGOSLAVS — Yugosalvia has released Robert Burnup, UNRRA construction engineer from Independence, Mo., and he has left the country, fulfilling the condition on which he was freed. He was held in Belgrade on charges of espionage against the Yugoslav army.

AID FROM BRITAIN

Help Given Allies On Friendly Neutrals Revealed In White Paper

LONDON.—Hugh Dalton, chancellor of the exchequer, said in a white paper that Britain's mutual aid to 14 allies or friendly neutrals from the summer of 1941 until the autumn of 1945 aggregated £2,078,500,000 ($3,314,000,000), of which 60 per cent., or £1,241,402,000 ($4,965,608,000) went to the United States.

About 15 percent of the total—£318,000,000 ($1,272,000,000) — was received by Russia, and the rest by France, Poland, Greece, Czechoslovakia, Norway, Belgium, the Netherlands, Yugoslavia, Denmark, Turkey, Portugal and China.

The paper—third of its kind to be issued—said that at the height of the war the United Nations were aiding one another on a scale of about £4,500,000 a year, "a figure not far removed from the total value of world exports in a good pre-war year."

Nations Prepare For World Trade Conference

LONDON.—Seventeen nations began here the task of freeing the world from the shackles imposed by the war.

Basis of the conference, which a 10-man Canadian delegation is attending, is the formation of an international trade organization designed to stabilize and expand world trade. The present meeting is essentially preparatory for the full world trade conference which is scheduled to meet some time next year.

Decisions made at the present meeting will be of paramount importance. The delegates have been given the task of preparing an "annotated agenda" for the main meeting. They will be asked to draw up a convention covering the main points in the U.S. proposals. These are:

(1) An undertaking by the leading countries to maintain a high stable employment; (2) reduction of tariffs and elimination of preferences; (3) control of cartels; (4) provision covering the primary commodities.

Already talks between the British commonwealth countries have shown grave difficulties. The feeling exists among some of the non-industrialized countries that the U.S. proposals will prevent them building up industrially by depriving them of tariff protection. The primary producers, such as Australia and New Zealand, are doubtful whether they will be able to hold British markets without the protection of empire preference.

BAN LIFTED

LONDON. — The ban on employment of married women in the British home civil service has been abolished, Hugh Dalton, chancellor of the exchequer, told the house of commons.

RETURNS TO STRIFE-TORN GREECE—Back on the Greek throne, King George II, seen chatting with the Duchess of Kent as he left England, has to cope with insurgent troops fighting in northern Greece.

RECORD HONEY CROP

EDMONTON.—Topping all other provinces in the Dominion, Alberta this year will produce about 6,200,000 pounds of honey to establish a new all-time record, W. G. Le Maistre, provincial apiarist, announced. Manitoba is expected to rank second in this year's crop with approximately 5,000,000 pounds.

RETAINING CONTROLS

Prices Board State Prices On Meat To Stay

OTTAWA.—Top officials of the prices board, in the temporary absence of Donald Gordon, chairman, said most emphatically that the removal of U.S. price controls on meat will not have the slightest effect on the Canadian policy of retaining these controls.

"There is no intention, whatever, of lifting meat price controls, now or at any immediate time in the future," said one of Mr. Gordon's chief assistants.

This official did not think, either, that there would be much smuggling of Canadian cattle across the sparsely guarded border in Manitoba, Alberta and Saskatchewan to take advantage of soaring U.S. prices. There was no smuggling to any extent when the U.S. temporarily removed meat price controls last summer and U.S. meat prices went sky high. The American stockyards quickly became filled with cattle and the prices rapidly fell though not below the former O.P.A. controlled prices.

HIGH PRICED

Hereford Bull Brings $35,000 At Auction Sale

CHEYENNE, Wyo.—A top price of $35,000 was paid for a Hereford bull Monday at the annual sale and auction of the Wyoming Hereford ranch, which attracted stockmen from 40 states.

W. E. Boeing of Seattle, Boeing Aircraft company executive, paid the price for a prize-winning bull known as "WHR Roy Helmsman." The highest priced bull at last years' sale was $27,500.

Temple Bar, marking the western limit of the City of London, was a stone house above which the heads of traitors used to be exposed. It was torn down in 1878.

FLEW FROM GERMANY TO MOURN DEAD—Funeral services for the 39 persons killed in the American overseas airliner crash in Newfoundland were conducted in a plane over their mass grave while relatives, flown from Frankfurt, Germany, mourn the dead. Grave is marked with crosses, Stars of David.

Gen. Eisenhower Is Godfather To Air Chief Marshal's Son

Guests of the King and Queen at a ball in Balmoral Castle, Gen. and Mrs. Eisenhower, left, seen following the christening of the infant son of Lady Tedder, who holds the baby, and Lord Tedder, right, Britain's air chief marshal, attended church service with Their Majesties. Gen. Eisenhower is god-father to Lord Tedder's son.

Concern Felt Over Delay Of Reparations

BRUSSELS.—The inter-allied reparations agency here, of which Canada is a member, is increasingly concerned over serious delays in the allocation from the three western zones of Germany of war-making industrial equipment for reparations.

Some leading delegates on the agency express the belief that unless payments are speeded up eventual efforts to collect them will be effectively resisted.

While the Allied control council in Berlin selects the plants to be dismantled and shipped from Germany as reparations, it is the Germans themselves who do the actual work. It would not be difficult for them to upset the process, although so far they haven't tried.

"The anticipated method would likely be a sort of passive resistance on the part of the Germans to reparations payments," one source said. "If it became well organized it would be very serious."

Current delays, however, are due largely to disagreements in the Allied control council. Of about 700 plants which are likely to be marked for reparations, only 70-odd have been assigned by the council to the I.A.R.A. for allocation to its 18 members, who include all Allied belligerents in the European war with the exception of Russia and Poland. The latter get the bulk of their industrial reparations from the eastern zone of Germany.

One authority said the reparations machinery of the control council should be overhauled as soon as possible to enable the council to assign plants rapidly to the agency here and let them dispose of them promptly.

Several moves are expected shortly to put pressure on the control council in an effort to straighten up this reparations difficulty.

Europeans In Constant Fear Of Another War

(By Ross Munro)

PARIS.—From Paris to Berlin, millions of people in Europe, looking cynically at the hard-won peace, are seriously concerned over the possibility of war between the Russian group and the western nations.

The disputes at the peace conference here, the creation of a semi-military frontier down the length of eastern Europe from the Baltic to the Adriatic, the never-lessening tension, and the terrifying degeneration in relations between east and west in Europe provide an alarming picture to Europeans, living in a traditional battlefield.

Fears that haunt Europe are compounded of a spate of loose and frequently irresponsible talk of war which has increased during the last three or four months on the continent.

In three typical cities of western Europe, Paris, Berlin and Brussels, I've heard over the last few months unfeigned, inflammable war talk that makes one's skin creep. It is as depressing a development as Europe has seen since the end of the last conflict.

The really serious aspect is that you now meet scores of people, some in responsible positions, who seem to accept the inevitability of war with the Soviet.

In Berlin, a senior officer spoke openly of the probability of a fight. Another expressed sincere concern to me as to how he would get his wife and daughter out of the city in time before the "balloon went up."

Belgian friends in Brussels, one of the most prosperous and settled capitals of Europe, talk with bewildering alarm of the outlook in Europe. When Hon. Brooke Claxton, head of the Canadian delegation to the peace conference, was here in September he was given a reception. Within 15 minutes, three Belgians asked him whether he thought there would be another war before long.

The Paris conference itself has hardly been a peace conference. Suspicion, distrust, stubbornness and fear have dominated its proceedings from their beginning. In private, war talk is mixed with peace talk among the delegates.

Europe however, is not without its optimists. They argue that the continent's marathon crisis will eventually resolve in stable settlements.

RESCUES OWN BROTHER

BIRCHINGTON, Kent, England.—Through his telescope former Sub. Lt. Tony Garner, 21, saw two small boys clinging to an overturned canoe in the channel. Swimming to their rescue he discovered them to be his brothers—Peter, 10, and John, aged 13. They were exhausted when he reached them.

2695

The Blairmore Graphic
(Estab. 1909 as Blairmore Enterprise)

Member of The
Alberta Weekly Newspapers Assn.

Weekly
Newspaper Advertising Bureau

Authorized as Second-Class Mail by the Post Office Department, Ottawa.

Office of Publication
BLAIRMORE, ALBERTA

Subscription, to all parts of the Dominion, $2.00 per annum; United States and Great Britain, $2.50; Foreign, $3.00; payable in advance.

Business locals, 15c per line.

Legal notices, 15c per line for first insertion; 12c per line for each subsequent insertion.

Obituary notices, inserted free of charge, but lists of floral offerings charged at 10 cents per line.

Display advt. rates on application.

J. R. McLEOD, PUBLISHER

Blairmore, Alta., Fri., Oct. 25, 1946.

HILLCREST HAPPENINGS

Mr. and Mrs. E. O. Duke, and Lloyd, were Thanksgiving visitors with their son and daughter-in-law, Mr. and Mrs. Horace Duke, at Fernie.

Mr. Jack Dudley was a Calgary visitor for a few days last week.

Mr. Gordon Youngberg had the misfortune to scrape the ankle bone of his left leg a few weeks ago, when the horse he was riding slipped and fell. His leg is still in the cast.

Miss Ardith Webster, of Mountain View, is visiting here this week with her parents, Mr. and Mrs. W. Webster.

Mr. and Mrs. G. Cruickshank motored to Calgary on Monday, returning on Tuesday.

Miss Mae Dudley was a Coleman visitor over the week end, at the home of Mr. and Mrs. C. Coover.

A fire broke out at the home of Mr. J. Hyslop at noon on Friday, almost completely destroying the building. It is thought that the fire was caused from sparks on the roof. The fire spread rapidly, owing to the high wind which prevailed at the time. An appeal was sent to the Mohawk Collieries, and a truckload of men were rushed over. Most of the downstairs furniture was saved, but only a little clothing and bedding from upstairs. The house was owned by the Hillcrest-Mohawk Collieries.

Friends were sorry to learn of the death of the infant son of Mr. and Mrs. Norman Dudley. He died about twenty-four hours after birth.

A post-nuptial shower, honoring Mrs. Beecher Wilson (nee Eleanor D'Amico) was held in the Catholic Hall last Thursday night. Hostesses for the occasion were: Mrs. C. Pitt, Mrs. Felix D'Amico and Misses Mae Dudley, Allie Greaner, Helen Iwasiuk and Josephine Rossi. An enjoble evening was spent at whist and bingo.

After a delicious lunch had been served by the hostesses, Mrs. Pitt, on behalf of those present, presented the bride with an array of beautiful gifts from her many friends. Mrs. Wilson charmingly thanked the hostesses and guests for the pleasant evening and many gifts.

Miss Mann, secretary of the girls' work board of the United church of Alberta was in charge of the church service on Sunday afternoon. She delivered an interesting and helpful talk on the necessity of the church keeping in touch with its young people.

The "Busy Bee" club met at the home of Mrs. A. Warriner on Monday of this week.

The Hillcrest Cafe, formerly known as the New Canada Cafe, opened for business on Saturday. The new proprieters are Joe Koutsky and Wasyl Keywan.

"V"

I wish I was a Kangaroo,
Despite his funny stances.
I'd have a place to put the junk
My girl brings to the dances.

YOU GET EXTRA freshness and flavor when you buy Maxwell House Coffee vacuum-packed in the *Super-Vacuum Tin.* No flavor can get out—no air can get in. Maxwell House is *roaster* fresh.

Calling All Retailers to

Golden Jubilee Mass Meetings

of Retail Merchants' Association of Canada, Inc.

- **EDMONTON**
  November 4th—MACDONALD HOTEL
- **LETHBRIDGE**
  November 5th—MARQUIS HOTEL
- **CALGARY**
  November 6th—PALLISER HOTEL

Visitors and Merchants will be welcomed by mayors of respective cities: H. D. AINLAY, Edmonton; A. W. SHACKLEFORD, Lethbridge; J. C. WATSON, Calgary.

Dominion President,
Hon. H. R. Renault, Beauceville, Quebec.

President Quebec Provincial Board,
L. Beaudry, Sorel, Quebec.

President Ontario Provincial Board,
S. A. Boswell, Hamilton, and other will lead the discussions.

Alberta Provincial President,
W. D. Craig, Olds, Alberta, will preside at all meetings.

Banquet Guest Speakers,
Hon. E. C. Manning, Premier of Alberta — Edmonton meeting.
Hon. C. E. Gerhart, Minister of Trade and Industry — Lethbridge and Calgary meetings.

Banquet Entertainment Programmes.

Registration at all meetings will be open at 2:00 p.m.

Business Sessions will be called to order at 2:30 p.m.

To avoid disappointment merchants are urged to mail registration forms early.

For tickets or further information write or phone—

Retail Merchants Assoc. — 33 Union Bldg., Calgary—Phone M1098.

Retail Merchants Assoc.—Canada Permanent Bldg., Edmonton — Phone 27882.

Retail Merchants Assoc. (Credit Bureau) — 302 Sherlock Bldg., Lethbridge — Phone 4229.

8 Perspicacious* People

** According to Webster, this five-dollar word means clear-sighted—of acute mental vision or discernment . . . which pretty well describes the "eight out of ten" who plan to invest in Canada Savings Bonds.*

IN RECENT ADVERTISEMENTS we have been suggesting that the way to save money is to have a plan and stick to it.

Now comes this Dominion Government savings plan, ready-made for your needs. It enables you to add to your present holdings of Victory Bonds by the same tried-and-true method you used during the war; paying for your purchase in cash, if you like; but better still by convenient instalments, as you earn.

You found out for yourself, with every Victory Bond you bought, that this is a savings system that *works* . . . convincing proof that you *can* "save some for yourself."

Simply call at your Royal Bank branch, sign an application for one or more bonds, to be paid for by convenient instalments spread over a year if you wish. Keep up the war-time saving habit. Invest in Canada Savings Bonds.

CANADA SAVINGS BONDS

- *Are as good as cash—backed by the Government of Canada . . .*
- *Can be bought for cash, or by instalments out of income, at any branch of this bank . . .*
- *Can be bought by salary deductions at your place of employment . . .*
- *Can be sold at any chartered bank any time, for what you paid for them, plus earned interest . . .*
- *Are available in four denominations: $50, $100, $500 and $1,000.*
- *Are registered — each bond you buy is registered in your name at Ottawa.*

"8 OUT OF 10 WILL BUY AGAIN"

THE ROYAL BANK OF CANADA

BLAIRMORE BRANCH - M. G. SMITH, Manager
BELLEVUE BRANCH - - L. B. LONG, Manager

Travel Will Be Fun Again
via Canadian Pacific

Remember how pleasant it used to be to travel on Canadian Pacific ships! Remember the cuisine, the courteous service, the fun of shipboard life . . . and the ships themselves!
Just now there's a big job to do repairing the wear and tear of wartime years—replacing lost ships . . . but, when it's done, travel will be fun again — the Canadian Pacific way!
Soon a new, two ocean fleet will plow the sea routes of the world . . . and once again it will be possible to go from Shanghai to Southampton — Canadian Pacific all the way!

Mr. Smith and the Legion...

Young Mr. Smith is going back to school. Young, only 27, yet pretty old for high school. It's going to take courage. But Mr. Smith proved his courage when he was Private Smith, a bren-gunner. Young Mr. Smith is going to amount to something.

Behind him stand his Legion comrades. Proud of him and determined to see that he has every chance.

The Legion is composed of Canada's best citizens. It exists to serve ALL Canadians.

YOU NEED THE LEGION!

Join THE CANADIAN LEGION

THE LEGION NEEDS YOU!

When the youngster applied for his first job, mother went with him. After various questions, the prospective employer asked:

"Are you truthful, my boy?"

Before the lad could answer, his mother spoke for him.

"Aye, he is," she said, "but, of course, he understands that business is business."

———"V"———

SUBSCRIBE TODAY!

A FAIR RETURN

It is evident from early reports that the sale of Canada Savings Bond is meeting steady response. It bears out conviction that thrift is one of the sturdiest fibres in Canadian character. As was to be expected, however, sales agencies report widely differing experiences in talking to potential customers. One question that seems to come up relates to the interest paid by the new security. "Why 2¾ per cent?" people ask. "Why not 3 per cent."

It may be that these questions are prompted by some misunderstanding of the purpose of the Canada Savings Bond. The name itself provides a simple clue to this purpose. The new security is intended solely as a convenient form of personal savings, and in comparison to other forms of saving, has much to recommend it. The safety provided by the backing of the nation's resources, plus the feature of immediate redemption at 100 cents on the dollar is an attractive combination in any security. Coupled with these features, the rate of 2¾ per cent is a fair return, and is not approached by other comparable forms of saving or investment available today.

FRED ANTROBUS APPOINTED AS CORONER

Fred Antrobus has been apointed a coroner according to the latest issue of the Alberta Gazette.

The necessity of a second coroner in the Pass was aptly illustrated this summer when the regular coroner was on vacation and it was found almost impossible to secure the services of an outside coroner. The efforts of influential bodies in the Pass have resulted in Mr. Antrobus' appointment.

———"V"———

CHIEF SCOUT NEARS END OF TOUR

After travelling 10,000 miles in visiting Scouts from Quebec to British Columbia, Lord Rowallan, Chief Scout of the British Commonwealth and Empire, this week left Montreal for New York to visit the National Headquarters of the Boy Scouts of America. From there he will go to the Maritime provinces and Newfoundland before flying back to Montreal to board a trans-Atlantic plane for Britain about November 10th.

Blue Ribbon TEA
"For Satisfying Flavor"

PRESENTS

4 BOOKLETS FOR CHILDREN

Printed in four colours and fully illustrated, these books are obtainable ONLY with Blue Ribbon Coupons. Send coupons to the value of three pounds for each book; found in Blue Ribbon Tea, Coffee, Baking Powder and Cocoa. Specify book wanted by number: 1, 2, 3 or 4.

Who's lucky?

★

Next time you see a neighbor, or one of the fellows who works with you on your job, tell yourself: "He's a mighty lucky man—and so am I."

We all are, here in Canada. Yet "lucky" isn't quite the word for a people who have the common sense and courage to look at the high prices of many unessential things and say: "This price is too high. I won't pay it."

No, it isn't luck. It's character. It's what The House of Seagram has been proud to extol as a Canadian virtue—the ability of the Canadian people to be moderate in all things—in their thinking, in their actions and in their habits.

Nobody's just "lucky" here in Canada; we've just all helped to make ourselves that way. And because today's moderation is the key to tomorrow's abundance, the people of Canada can look forward with certainty to an abundant tomorrow.

Men who Think of Tomorrow

Practice Moderation Today!

THE HOUSE OF SEAGRAM

M78

Melrose
ORANGE PEKOE TEA

To bring out the full, rich flavor of this delicious blend—

1.—warm the tea-pot.
2.—use boiling water—jumping boiling!
3.—infuse at least six minutes.

FAST—SURE
RELIEF FOR SIMPLE
HEADACHE
ASPIRIN
GENUINE ASPIRIN IS MARKED THIS WAY

New Use For Peat

Scientists Find It Substitute For Wax Obtainable Only From Germany

A United Kingdom wartime discovery may create a new industry. An investigation was undertaken by the British Department of Scientific and Industrial Research to find a substitute for montan wax, hitherto obtainable only from Germany. The properties of this wax, such as its hardness and high melting point, make it suitable for use in the preparation of many polishes and carbon paper. It was found that peat is relatively rich in this and other forms of hard waxes—from 3% to 12% of the dry substance can be recovered as crude wax. After the wax has been extracted the peat can still be used as fuel, either in powdered form to provide power on the site or made into briquettes for use as fuel.

GOT HIS WORD IN

Nobody seemed to take much notice of Brown. He tried to get in a word now and then, but somebody with a stronger voice always took command of the conversation.

At last the talk turned on the subject of dogs, and Brown felt sure that his chance would come, for he owned a dog of which he was proud.

"There are some dogs," remarked Robinson, "that have more intelligence than their masters."

"That's quite right," said Brown; "I've got one like that."

Mild ALL-VEGETABLE RELIEF FROM IRREGULARITY

NR, a mild, all-vegetable laxative, is an easy way to help sick stomach, headache, weary feeling caused by irregularity. NR's have thorough, pleasing action. NR Juniors (⅓ strength) for extra-mild action. Regular NR's for average use. Chocolate coated or plain.

TAKE NR TO-NIGHT TOMORROW ALRIGHT 10¢ & 25¢
Nature's Remedy NR-TABLETS-NR

Canada's Food Products

Estimated Market Value Is Close To 100 Million Dollars

Can you imagine a column 50 feet square and extending 20 or more miles above the earth, containing, of all things, nothing but fresh fruit and vegetables? If such a column were possible it would represent the fruits and vegetables consumed annually in only two large Canadian cities.

Dr. W. C. Hopper, B.S.A., M.S., principal economist in the Economics Division of the Department of Agriculture, Ottawa, visualizes such an apparition in preparing a report for the Canadian Geographical Society on the production, importation and marketing of these food products. What such a column would be like if it included the total Canadian consumption of these commodities would be difficult to imagine.

The report states that the annual Canadian production has a market value of close to 100 million dollars. In addition to Canadian-grown products, prior to the war fruits and veegtables were also imported from 20 different countries, including the United States, South America, Italy, Palestine, Spain, the West Indies, South Africa, Mexico, Egypt and Australia. Importation from such countries is now being resumed and, according to Dr. Hopper, may eventually become greater in quantity and variety than ever before. The import value of fruits and vegetables from the United States alone is more than 60 million dollars annually.

Dr. Hopper, who pays tribute to the important distribution role played by public markets, some of which were established as long as 300 years ago, believes, however, that improved public market facilities are urgently required.

Most fruits and vegetables grown today, he adds, are the descendants of wild plants discovered hundreds of years ago. Scientific effort over a long period of time has brought their growth, texture and flavour, as well as nutritional value, to their present high standard.

Historic Elm Lining

Something Unusual In Captain's Cabin On Liner Queen Elizabeth

When the captain of the Queen Elizabeth returned to his cabin, he was surrounded by more than memories of London's historic Waterloo Bridge.

According to Cunard-White Star officials, the cabin has been lined with elm obtained from piles driven in 1811 under the original Waterloo Bridge over the Thames. The bridge, opened on the second anniversary of the Battle of Waterloo, was torn down in 1936. The bleaching action of 125 years of swirling Thames water has turned the elm's original color to a rare shade of gray which has been held in its natural state.

WORLD HAPPENINGS BRIEFLY TOLD

The Earl of Athlone has resigned as colonel of the 7th Queen's Own Hussars.

Six "magnified chestnut burrs" have arrived at the Lincoln Park Zoo, Chicago, from London. They are tiny hedge-hogs that roll into a ball and bristle when frightened.

Princess Elizabeth has become president of the Royal Merchant Navy School of which the King is patron.

The Moscow radio reported that homes have been provided for 3,000,000 persons in the last three years in areas of Russia devasted by Germany.

The great east window of Gloucester Cathedral, largest of its kind in England and removed for safety during the war, is being replaced.

Gen. Dwight D. Eisenhower, United States army chief-of-staff, was hohored at a dinner given by Prime Minister Attlee at 10 Downing street.

During the war Sheffield University students worked in laboratories three shifts a day testing forgings for tank parts and metal sheets for steel helmets.

Making naval history, Capt. H. W. Faulkner used a helicopter to fly from his ship, H.M.S. Triumph, at Sheerness, to a naval parade ground at Chatham, Kent.

Lectures and motion pictures dealing with food handling, personal hygiene, communicable disease and sanitation have started in Calgary for food dispensers in the city.

Teachers From Britain

Exchange Teacher Thinks Children Are The Same Everywhere

TORONTO.—The only Welsh teacher in a group of 20 from Britain now teaching in Ontario, Miss Constance Pugh said recently that "kids are much the same everywhere." Six other British teachers are in Toronto and the rest are scattered throughout Ontario. All women, they are here in exchange for Canadian teachers sent to Britain.

"I think this exchange system is a wonderful idea," said Miss Pugh.

"Your whole educational system is entirely different to ours. Our schools are divided into so many more sections. The courses of study are different as well as the names of subjects. I expect I'll have a lot more homework than just preparing next day's lessons."

HOMELESS HEIRESS—Mrs. Edna Cliatt, 22, of Augusta, Ga., smiles at news she inherited $265,000 from her grandfather. She says she's staying on her job with the city health department, and what's more, she still needs an apartment for herself and her marine veteran husband.

Honey Production

Ontario Apiarists Report Only A Twenty Per Cent. Crop

GUEIPH, Ont.—The traditionally-busy bee went on a work stoppage in Ontario this summer and apiarists have garnered only a 20 per cent. crop in the Dominion's banner honey-producing province.

Official reports to the Ontario Agricultural college here indicate a yield of from 2,400,000 to 3,900,000 pounds compared with normal production of 11,000,000 to 19,000,000. In good years it is much higher—the 1938 yield, best in recent years, amounted to 24,092,000.

The situation stumps the experts.

But Ontario isn't alone. Dominion government officials in Ottawa report that the honey yield is below normal all through eastern Canada. In the west Manitoba and Saskatchewan have a normal yield. Alberta has the biggest crop in its history and British Columbia has a bood yield.

How to Combat RHEUMATIC PAIN

Rheumatic pains may often be caused by excess uric acid, a blood impurity that should be extracted by the kidneys. If kidneys fail, and excess uric acid remains, it may cause severe discomfort and pain. Treat rheumatic pains by keeping your kidneys in good condition. Get and use Dodd's Kidney Pills. Dodd's help your kidneys get rid of trouble-making poisons and excess acids—help you feel better. See what Dodd's can do for you. 137

Guaranteed to Keep You "Regular" Naturally or double your money back

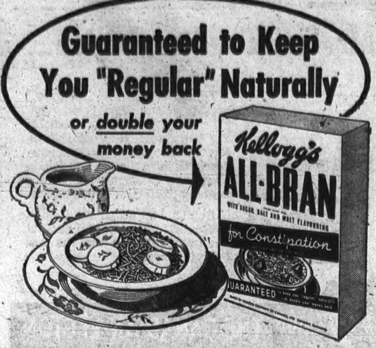

Canada's Air Force

There Will Be No Women In The Permanent Force

There will be no women in Canada's permanent air force, according to an announcement made by the minister of defence for air, Hon. Colin Gibson, in Toronto recently. The women's division will be totally demobilized by the end of this year.

Permanent air force will number 16,100 men," he said. "We shall never be caught without sufficient instructors and an immediately available fighting air force again." he added.

The R.C.A.F. will have nine squadrons, including two bomber squadrons, two fighter, two photography, two transport, one army co-operation and one communication flight. Two auxiliaries will be available for immediate action, while in addition a reserve will be on call in time of emergency, the speaker said.

Hybrid corn, a product of scientific research, reached its most vigorous commercial development when the Second Great War raised food demands to the highest point in history.

For Stamp Collectors

Australia Has Special Service Which Would Be Appreciated Anywhere

For the first time in Australian post office history, the eager and fastidious stamp collector can post his letters, secure in the knowledge that the stamps will not be defaced in the post-marking. In Sydney, a new mail-box has been added with the classification—"Philatelic Mail Only".

Post office authorities explained that the ordinary machine post-marking was sometimes too heavy for the requirements of philatelists. Letters placed in the special box will be carefully stamped by hand.

Since the box was installed, an average of 11 letters a day have been posted. 2695

for BURNS & SCALDS
Sold by all Druggists—25c, 35c (tube), 50c and $1.00
"MECCA" OINTMENT

THIS CURIOUS WORLD — By William Ferguson

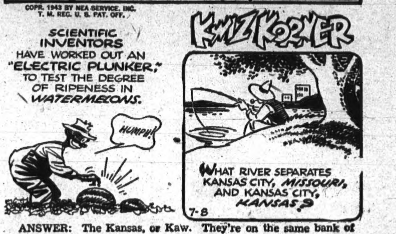

ANSWER: The Kansas, or Kaw. They're on the same bank of the Missouri.

LIFE'S LIKE THAT — By Fred Neher

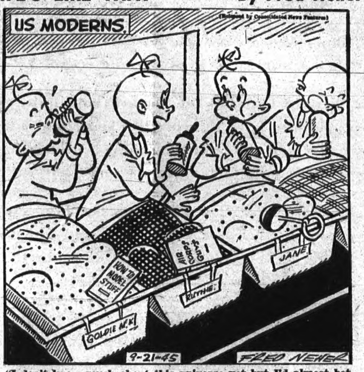

"I don't know much about this universe yet but I'd almost bet we're in the milky way."

PEGGY —By Chuck Thurston

THE TILLERS —By Les Carroll

x—x OUR CROSSWORD PUZZLE x—x

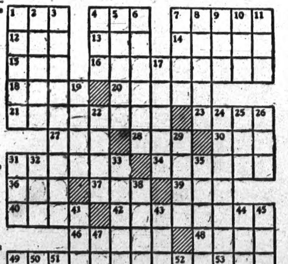

HORIZONTAL

1 Roman bronze
4 Viper
7 A dance
12 Resin
13 Japanese statesman
14 Place for combat
15 Philippine negrito
16 Kin (pl.)
18 To prohibit
20 Cuts into small pieces
21 Doorway
23 Gaelic
27 Cloth measure
28 Sea eagle
30 Organ of hearing
31 Artificial
34 To bawl out
36 Pedal digit
37 Mournful
39 Hindu cymbals
40 Icelandic saga
42 To plot secretly
46 Pertaining to Greece
48 Let it stand
49 Scattering
53 The yellow bugle
54 To represent on canvas
55 Meadow
56 Poetic: evening
57 Winglike
58 Worm
59 Music: as written

VERTICAL

1 Animated
2 Had dined
3 Disseminated
4 Atmosphere
5 Sharp
6 Public guardians
7 Entranceway
8 To get up
9 Bulgarian coin
10 Unit
11 Dance step
17 Bitter
19 Heraldic bearing
22 Word of sorrow
24 Things which exist
25 Rested
26 Before
29 Seines
31 Southwestern Indian
32 To bow
33 Intertwined
35 Knocks
38 Tame
41 Representative
43 Roman date
44 To face with a retaining wall
45 Babylonian hero
47 Pace
49 Resort
50 Crony
51 Inlet
52 Aeriform fluid

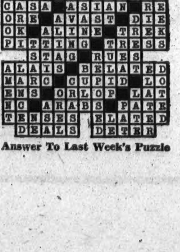

Answer To Last Week's Puzzle

OUR COMPLETE SHORT STORY—

UNCLE JOE GETS A FALL

By M. T. COLLINS

Copyright
Wheeler Newspaper Syndicate

UNCLE JOE has more complaints than half a dozen ordinary men. There's not an ache or pain that man's burdened with but he's sure to catch it or be sure he's going to catch it; Rheumatism and his heart are his favorite ailments. Then he has his seasonal maladies, such as hay fever in summer and for the least thing during the winter, he's sure to catch a 'dost of a cold'.

In the kitchen the eight-day clock is almost crowded off of the large shelf with his medicine bottles, pills and potions; but going to a doctor was something he wouldn't even consider.

Aunt Martha doesn't pay very much attention to all his moaning and groaning, she's been listening to it for years. She claimed anyone that ate as much as Uncle Joe couldn't be very sick unless it was from indigestion.

He had just finished his annual spring tonic, an obnoxious smelling mixture made up for him by an old Indian that lived in the Big Swamp. It was supposed to clear up his liver, and, consequently, he was feeling in fine fettle.

"I'm going to do a little repair work on the barn," he told Martha sprightly. "I won't be starting work on the land until the hired man comes next week."

Martha nodded, busy making a pan of biscuits.

About an hour later she went outside to see how he was getting along and found him perched precariously high on the barn roof.

"Now you be careful, Joe Quinn!" Aunt Martha scolded sharply. "You're a long ways up in the air on that barn roof."

Uncle Joe moved his creepie to a new position but did not deign to answer and nailed a shingle in a spot where the rain might leak through.

"You hear me Joe, you be careful!"

"Gol darn it, woman!" He exploded. "Go back to the kitchen and tend to your own affairs. I've been puttin' shingles on barn roofs for over fifty years and I ain't fell yet."

"Well, you might," Aunt Martha warned, "You're not so young now."

Uncle Joe opened his mouth to say something but before he could say a word the rotten shingles the creepie was jammed into gave suddenly and he made a wild grab for the ridgepole but he was too late and away goes the whole works down the roof.

"Do something, Martha!" he roared "Do something quick, I'm falling!"

All his frantic efforts to stop his flight were useless. Aunt Martha was so excited that she began jumping up and down like a jack-in-the-box.

"Don't you dare fall off that roof, Joe Quinn!" She gasped shrilly, "Don't you dare!" But over the eavestrough he went.

The first thing I knew about it was when Aunt Martha phoned.

"Your Uncle Joe just fell off the barn roof!" Her voice crackled with excitement.

"Is he hurt very badly?"

"He says he's dyin', but you know him he's been dyin' for over thirty years."

"Don't move him!" I warned, "I'll be right over. Phone the doctor."

"I have, he's on the way out."

Jumping into the car I was over to their place in less than five minutes. As I was backing the car out of the garage my wife Jenny got in beside me.

Aunt Martha was down in the barn yard fussing over her husband. Uncle Joe lay on a pile of straw covered with a blanket. When he saw me, he groaned hoarsely.

"I'm a goner this time, Ralph, I'll never get over this."

Before I could answer Doctor Fallon's car turned in at the gate.

"Don't exert yourself, Uncle Joe, here's the Doc."

The doctor greeted us briefly and quickly made a cursory examination, while Jenny and I stood at the corner of the barn waiting anxiously. Then he drew Martha aside and they held a whispered consultation. As far as I could see they looked serious, Uncle Joe kept watching them out of the corner of his eye.

"Help me get him into the house," the doctor said to me as they returned, "Pick him up very carefully."

We soon had him deposited in the guest bedroom and the doctor made a thorough examination.

By this time Uncle Joe was really looking sick. The doctor mixed up a foul-looking drink and made him down it.

"Migosh! What's that?" Uncle Joe choked.

"Never mind! You'll take a tablespoonful of it in a glass of water every two hours."

"I will not."

The doctor ignored him. "You'll have to go on a strict diet. No meat, potatoes or any starchy foods. Salads, plenty of milk, brown bread and no smoking."

Uncle Joe sat up in bed. "What are you tryin' to do?" He roared, "Git rid of me? I only fell off the roof. I'm as healthy as anyone."

"Yes, you most certainly are! And you fell on the strawstack," Aunt Martha spoke. "You're not even hurt. The doctor says you're the healthiest specimen, he's ever examined. You, you," she was really mad, "old faker!"

Uncle Joe looked flabbergasted, all his little subterfuges were being torn down.

"I'm through mollycoddling you!" Aunt Martha stormed. Then she suddenly laughed and stooping, kissed his bald spot. Whatever she said made Uncle Joe chuckle, but we didn't hear, because we were going out the door.

Here's Effective, Really Gentle
CONSTIPATION RELIEF!

Don't forget—the same Phillips' Milk of Magnesia that is so widely used for the relief of heartburn, gas or fullness due to acid indigestion, is just as wonderful for constipation. Just take 2 to 4 tablespoonfuls of Phillips' with water. You'll be delighted with its effective, yet gentle action. And you'll be ready to start the day feeling on top of the world, thoroughly refreshed and bright. Ask for *genuine* Phillips' Milk of Magnesia at your drug store today. Keep it on hand always. Remember . . .

It costs as little as 25¢ TO BE SURE OF THE BEST
MADE IN CANADA

Fashions

4952
SIZES
12-20

By ANNE ADAMS

You'll Want This!

Here's the fashion star of the new season . . . a smart and becoming dress you can sew yourself! Pattern 4952 has a keyhole neck, gathers at twin shoulder yokes.

This pattern, easy to use, simple to sew, is tested for fit. Includes complete illustrated instructions.

Pattern 4952 comes in sizes 12, 14, 16, 18 and 20. Size 16 frock takes 3 yards 39-inch fabric.

Send twenty cents (20c) in coins (stamps cannot be accepted) for this pattern. Write plainly Size, Name, Address and Style Number and send orders to the Anne Adams Pattern Dept., Winnipeg Newspaper Union, 175 McDermot Ave. E., Winnipeg, Man.

SMILE AWHILE

"What has your boy learned at school thus far this term?"

"That he'll have to be vaccinated, that his eyes aren't really mates, that his teeth need replacing, and that his method of breathing is entirely obsolete."

* * * *

Mr. June Wed.—"What's wrong with this pie crust, darling? It doesn't half cover the pie."

Mrs. June Wed.—"I asked your mother how to make pies to suit you and she said to make the crust very short."

* * * *

Chaplain—How could you have the heart to swindle people who trusted you?

Prisoner—But, Parson, people who don't trust you can't be swindled.

* * * *

"Now, then, young man," demanded her father irritably, when he called for the tenth time, "what do you want with my daughter?"

"Wi-with her, sir? Well you know best what you can afford."

* * * *

"Do you smile at your troubles as I advised you?"

"Yeah," and the boss warned me three times to wipe that silly grin off my face and get to work."

* * * *

Kentucky paper: "Anybody around my chicken house in the night will be found there in the morning."

* * * *

Friend—But isn't your son sort of listless, Mr. Moneybags?

Mr. Moneybags—Heavens, no; he has a list of blondes, a list of brunettes, and a list of red heads.

* * * *

"The maid is reading our mail, dear," said the wife.

"How do you know honey?" asked the husband.

"Because," replied the woman of the house, "she went and baked a birthday cake right after the mailman brought you a greeting card from Aunt Alice."

* * * *

Magistrate: "You are sentenced to pay a fine of ten guineas, plus five giuneas cost. Have you anything to say?"

Offender: "Rather. And if you promise not to increase the fine, I'll say it." 2695

PROPERTY DAMAGE

Canada Experienced 52,173 Fires During 1945

In the year 1945 there were 52,173 fires in Canada causing a property loss of $41,903,020, according to figures released by Dominion Fire Commissioner W. L. Clairmont, Ottawa.

Across the country the greatest cause of fires was carelessness of smokers. This fault caused 17,582 fires with a loss of $2,286,430.

An even greater property loss was caused by defective electrical wiring and appliances. These accounted for a loss of $3,813,153.

Close behind in the list came fires caused by stoves, furnaces, boilers and smoke pipes. These caused 5,464 fires and a loss of $3,097,785.

Overheated chimneys and flues were responsible for 3,708 blazes, hot ashes, coals and open fires produced 2,558 and sparks on roofs meant 1,262 calls for Canadian firefighters.

Other causes of fire were gasoline explosions, lights other than electric, spontaneous ignition, matches, fireworks, friction and incendiarism.

Life Span Of Fish

Cannot Be Told Accurately But Records Give Some Indication

How long do fish live, if left alone? It is not easy to take accurate account of fish, because they live under the water; but some records which are useful, at least as indications. The New York Aquarium has a record of striped bass living for twenty years, large-mouthed bass living for eleven years, and whitefish which reached fifteen years.

London Zoological Gardens had a lungfish which reached nineteen years, and there are unverified accounts of European trout which lived for fifty-three years in captivity.

Eels in aquariums have lived for fifty-five years. Studies of salmon show that the rate of growth and age of a fish may be judged from the scales.

Robbed of Sleep by Rheumatic Pain

But No Pain Now—After a Few Weeks of Kruschen

A woman's gratitude at being rid of "such dreadful pains" caused her to write this letter:—

"I used to have such dreadful pains in my knees, ankles and shoulders, to say nothing of my back, which used to feel as though it would break. I had no ease, especially at night . . . but since taking Kruschen Salts for a few weeks only, I feel a different woman, thank goodness. I have no pains now. I feel much brighter and better in every way, and shall certainly continue with Kruschen."—(Mrs.) M.H.

Most rheumatic pain and swelling is caused by too much uric acid in the body. These painful deposits settle in the muscles, joints and tendons, irritate the nerves, and inflame the tissues. Kruschen Salts acts on these pain-making deposits by helping your system to disperse them and to pass them out of your body. This relieves the pain and if you are wise, you will continue with the little morning dose of Kruschen as a help against further attacks. Try Kruschen for the relief of rheumatic pains and lumbago. 25c and 75c at your nearest drug store.

Delicious
"SALADA"
TEA BAGS
Convenient

Creates New Art

Woman In Australia Uses Colored Wools To Make Beautiful Pictures

Twelve years ago Miss E. M. Richardson, an Englishwoman living in Australia, became interested in making pictures, not with oils or water colors, but with silks and wools.

Today she has developed a new art; her pictures, painted with Australian wools, are full of life color and have fine perspective. She has done pictures of such personalities as John Masefield, Edvard Greig, Jean Sibelius and Thomas Edison.

Black and white portraits such as she does have never been done before, and few people have attempted landscapes in colored wools. She says that she cannot paint and has no other interest in art, yet her Australian scenes and misty-green English landscapes appear at a distance to be done in oils.

Indian Harvest Time

Meant Season For Hunting And Festivities Would Soon Start

Autumn was the time at which the Indian warriors returned from raiding enemy camps and the traders from traffic with their allies. The women of the tribe by now were busily engaged in harvesting the maize and storing it away. One interesting Mohawk family group in the Ontario gallery of the Royal Ontario Museum shows the members hard at work, the men making bows and sap troughs, the women pounding mai e into flour and weaving baskets. All looked forward to the time when the fall tasks were completed, and the rest of the year could be devoted to hunting, fishing and festivities.

"HOUSE FOR RENT" AD BRINGS NEAR RIOT

PITTSFIELD, Mass.—The first "for rent" advertisement carried in the Berkshire Eagle in two years resulted in a near riot in front of the home of Mrs. Benedeto Cimini, the advertiser.

A line of cars formed that completely blocked traffic. Apartment seekers pushed and shoved their way to the Cimini front door. More than 200 telephone calls were received the first day. When it was announced that the apartment had been rented, several broke down and cried.

Diamond cutters, who serve at least a two-year trial period before being trusted with a good gem, practise diamon cutting on potatoes.

It Could Be Done

Not Too Much To Hope United Nations May Yet Outlaw War

Gen. Eisenhower says he thinks the time has come when humanity is intelligent enough to do away with war. He says both the atom bomb and war itself should be outlawed.

Gen. Eisenhower's sincerity is not open to doubt, comments the Buffalo Courier-Express. If his sincerity and faith in the intelligence of humanity could be infused into all United Nations delegates, something constructive would result.

Inasmuch as the people of no nation want war, it shouldn't be beyond the realm of possibility for the United Nations to take action designed to outlaw war effectively—and this time for keeps.

It may be too much to hope, but we are not yet ready to concede that.

WOULD BE SOMETHING

First it was a gazelle boy who would run 50 miles an hour, and now it is six gazelle boys, each of whom can run faster than the preceding one. For our part, says the St. Louis Post-Dispatch, we are waiting for a gazelle boy who can run as fast as a rumor.

In Stuart days, it was the custom to put a piece of toast in the wine cup for flavor; hence the English expression, "drink a toast".

MOST MOTHERS DO THIS
If Baby Has A Cold

AT BEDTIME rub throat, chest, back with VapoRub. Relief-bringing action starts right away...

WORKS FOR HOURS while child sleeps. Often by morning most distress of the cold is eased.

Best-known home remedy you can use to relieve distress of children's colds is comforting Vicks VapoRub. Even while you rub it on, VapoRub starts to work to ease distress...and it keeps on working during the night. No wonder most mothers do this when a cold strikes. Tonight, try VICKS VAPORUB

MAGIC BAKING POWDER wins more users all the time by giving *better baking results.* Pure, dependable Magic assures you finer texture, more lusciousness for cakes, for biscuits, for all baked dishes. Try Magic Baking Powder today and discover why it is the baking stand-by of 3 out of 4 Canadian women.

That Frosty Tang!

THERE IS NO FINER CARBONATED BEVERAGE
"Pepsi-Cola" is the registered trade mark in Canada of Pepsi-Cola Company of Canada, Limited

Every new
Wage Earner

. . . should answer these questions:

How MANY 'earning years' are you looking forward to? Right now you take pleasure and pride in that job of yours! But later in life, retirement is going to seem pretty attractive too. Years slip by quickly. You should, accordingly, SAVE through Mutual Life of Canada insurance which will provide for your retirement *and* protect your dependents . . .

Does it matter WHICH life insurance company you choose? Yes! Life insurance companies are much alike as to policies and rates, but actual long-term results vary widely. We invite you to compare The Mutual Life of Canada's record with that of any other company. Evidence of the satisfaction of our policyholders is furnished by the fact that whole families and succeeding generations have entrusted their life insurance programs exclusively to The Mutual Life of Canada, and each year approximately 35% of its new business comes from policyholders. Ask your Mutual Life representative to explain the special features of this Company.

Low Cost Life Insurance Since 1869

THE MUTUAL LIFE OF CANADA
HEAD OFFICE • WATERLOO, ONTARIO
Frank J. Lamey - District Representative
Kubik Block Ph. 46 & 147 Blairmore

CANADIAN INDUSTRIES C-I-L LIMITED PAINTS

Before you paint - whether a room or a house - see your C-I-L Paint Dealer

Bellevue Hardware
BELLEVUE, ALBERTA
C-I-L PAINTS

Local and General Items

Mrs. L. L. Morgan and Mr. and Mrs. R. Morgan are Calgary visitors.

Mrs. J. Boorman left on Monday for Olds, where she will visit her mother.

Mrs. Dutil will spend a few weeks in Calgary visiting her daughter, Miss Helen Dutil.

Mrs. S. G. Bannan left for Calgary on Monday where she will remain for a short visit.

FOR ELECTROLUX CLEANER, sales and service, phone 4481, Lethbridge; 1264 3rd Ave. South.

Miss Polly Jashnicky, nurse in training at the Holy Cross hospital in Calgary, returned to the city on Monday.

The district is experiencing its first real snow fall for the season, about a six inch blanket covering the ground.

An organization meeting for First Aid classes will be held in the Main School on Sunday next, Oct. 27, at 11 a.m.

Mrs. J. R. Wallace and Mrs. A. I. Fisher, from Fernie, were recent week end guests of Mr. and Mrs. J. H. Farmer.

Robert F. Barnes, former Macleod and Coleman lawyer, was admitted to the bar of British Columbia by Chief Justice Farris sitting in court at Vancouver last week. Mr. Barnes is now practising at Duncanson, Vancouver Island.

D. E. Cameron, whose death occurred recently in Edmonton, was well known in the Pass. He was minister of the United church in Coleman previous to his enlistment in the first world war. He is survived by his widow, two daughters and one son.

Mr. A. E. Ferguson of Prince Rupert, BC, is spending a few days in town with his son Sandy and renewing acquaintances. Mr. Ferguson spent a couple of days in Edmonton en route to the Pass. It is just about a year since the Fergusons left here to make their home at Prince Rupert.

"V"

COWLEY HAPPENINGS

Mr. and Mrs. W. E. Bent were visitors to Calgary the early part of the week.

Mr. and Mrs. G. A. Neumann and small son Kennedy, of Twin Butte, spent Sunday at the parental home of Mr. and Mrs. M. A. Murphy.

Following several weeks spent at Ainsworth Hot Spring, BC, A. Wende has returned home much improved in health.

On Thursday, Oct. 17, Mr. Griffith of Macleod addressed an audience on the principles of the CCF, in the Masonic hall here.

Special gospel services conducted by Rev. W. Harris, were held in the United church here on Sunday evening and Wednesday evening of this week.

Th ladies of St. Martin's Anglican church of Livingstone district did a roaring business operating a hot-dog stand at the community stock sale at Lundbreck on Thursday of this week.

A well attended tea and sale of miscellaneous articles of sewing and home cooking, sponsored by the ladies of St. Chad's Anglican church, Lundbreck, was held in the community hall at Lundbreck on Thursday afternoon, when a neat sum was added to the church fund.

"V"

SKIN CARE

Declaring the improper use of industrial solvents, such as gasoline, "turps" and other substances, one of the most frequent causes of occupational skin diseases, industrial health authorities of the department of national health and welfare warn workers against such solvents, and declare, "hot water and a mild soap are the best and safest cleansers."

APPRECIATION

Through the medium of this paper I wish to say to the many friends who, through the gift of flowers, cards, and other acts of kindness (also Dr. Stewart and his staff), THANK YOU.

Your kindnesses were deeply appreciated, and assuredly helped me greatly on my road to recovery.

MRS. BERT SENSIER.

"V"

CANADA SAVINGS BONDS

Ottawa, Oct. 24.—Cumulative total sale of Canada Savings Bonds have reached $117,265,450. Tuesday sales were $23,235,950. Cumulative payroll purchase total is $23,195,500. Country bank managers in Manitoba report sales volume higher than in Victory loans. In that province general preference is for $100 denominations.

PUBLIC NOTICE

APPLICATION FOR BEER LICENSE

PUBLIC NOTICE is hereby given that the undersigned intends to apply to the Alberta Liquor Control Board for a License to sell Beer by the glass or open bottle for consumption on the premises and to sell Beer by the unopened bottle for consumption elsewhere than upon the licensed premises in conformity with the provisions of the Government Liquor Control Act of Alberta and the regulations made thereunder with respect to the following premises:

Beer salesroom situated in the southeast corner of the ground floor of the Cosmopolitan Hotel, located on Lots one, two and nineteen (1, 2 and 19) in Block four (4) plan Blairmore 3319-I in the Town of Blairmore, as shown on plans filed with the Alberta Liquor Control Board.

Cosmopolitan Hotel,
Blairmore, Alberta.
WILLIAM JOHN TREANOR,
Applicant and Manager.

Dated at Calgary, Alberta, this 2nd day of October, 1946.

Any person desirous of protesting against the issuance of a Beer License to the applicant should notify the Alberta Liquor Control Board, Edmonton, in writing, within thirty days of the date shown at the foot of this advertisement.

[Oct. 4-11-18-25,1946.

FAMILIES DELIGHT in the extra freshness and extra flavor of vacuum-packed Maxwell House Coffee. It's sealed in the *Super-Vacuum Tin* by the Vita-Fresh Process to ensure *roaster* freshness.

Paper Knife 1946 Style

Almost all the orders we receive in the morning are on the way to our customers the same day. SPEED is the watchword at EATON'S Mail Order. Even the time taken to open incoming mail has been reduced by feeding the envelopes through automatic letter openers. Systems and machines like this speed up service, help to save you money.

T. EATON C° WESTERN LIMITED

EATON'S

BUY and HOLD Canada Savings Bonds

Space Donated By
THE BREWING INDUSTRY OF ALBERTA

do your bonds show a serial no beginning R6?

DOMINION OF CANADA BONDS
4½% due November 1st 1956
HAVE BEEN CALLED FOR PAYMENT NOVEMBER 1st 1946
These bonds should be presented for redemption with all coupons of later date attached. No further interest will be paid on these bonds after this date.

Counter Sales Books

We are agents for Canada's Leading Manufacturer.
See us about your next order

The Blairmore Graphic